

PLAN SHOWING THE PROPOSED CONSTRUCTION OF THE  
 SHOP CUM RESIDENCE IN S-NO:604/2, AMBATTUR VILLAGE AT  
 PLOT NO:124, M.T.H. ROAD, AMBATTUR MADRAS-600053. AMBATTUR TOWNSHIP LIMIT.

SCALE 1:100 ALL DIMENSIONS ARE IN CM & FEET

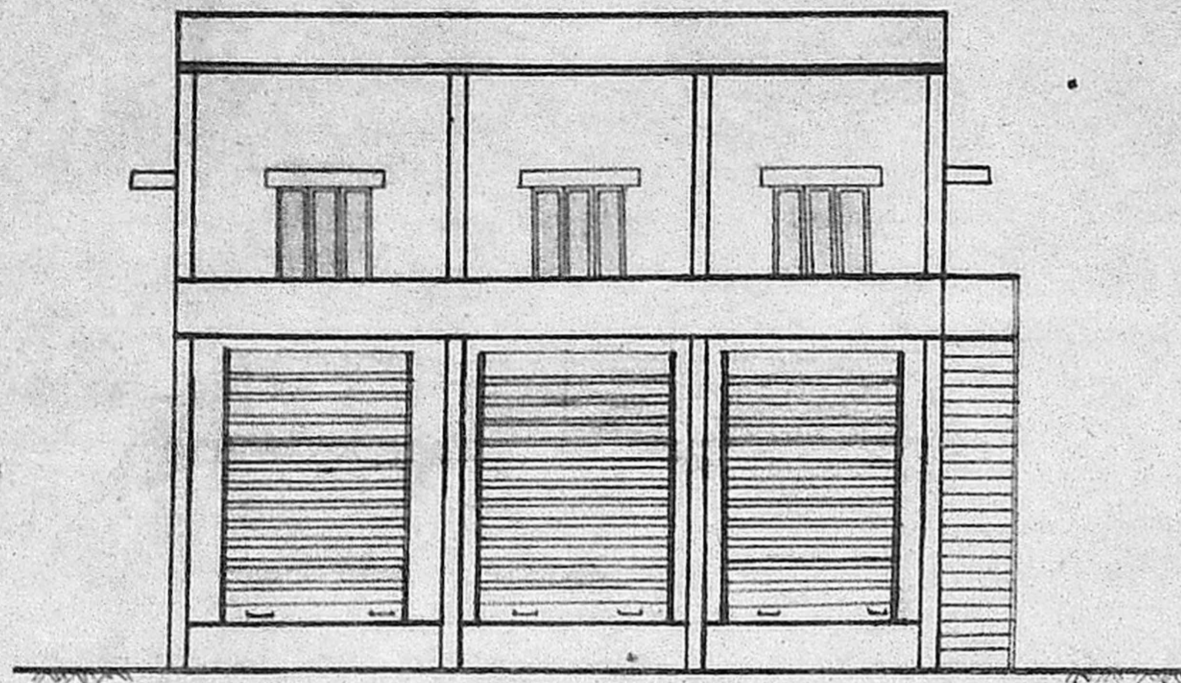

FRONT ELEVATION

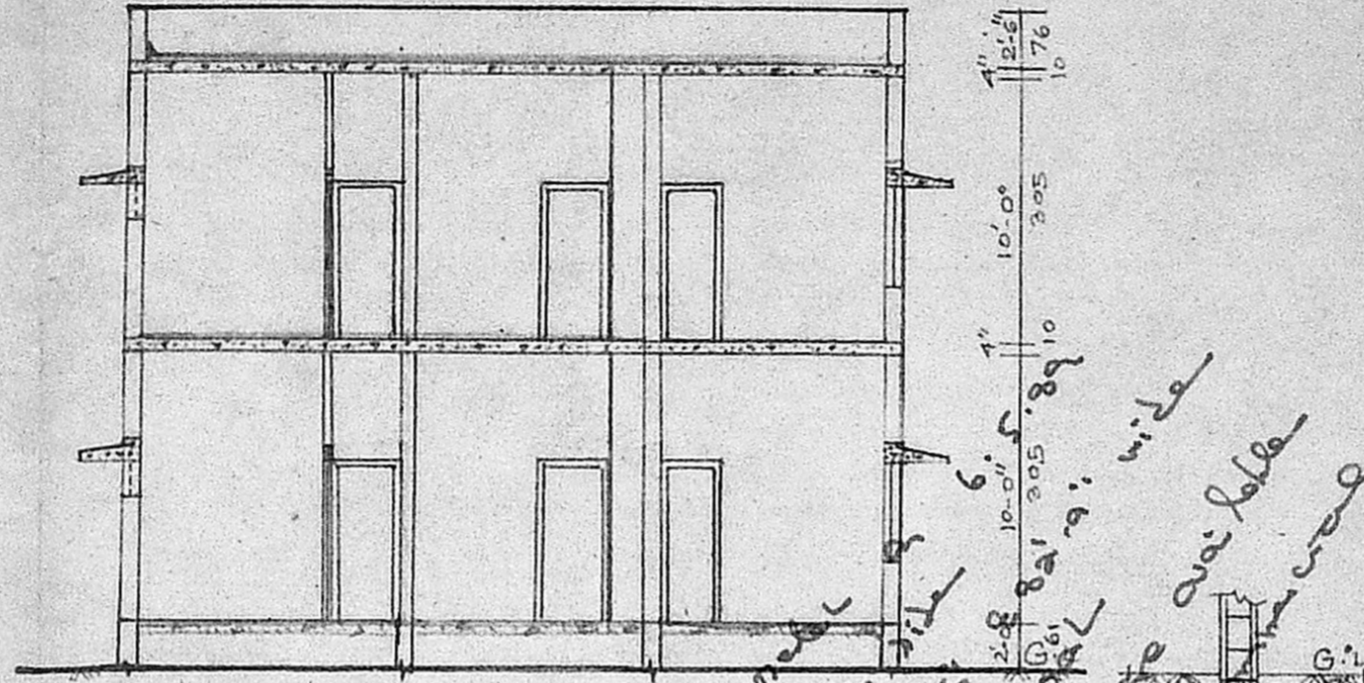

SECTION ON AB

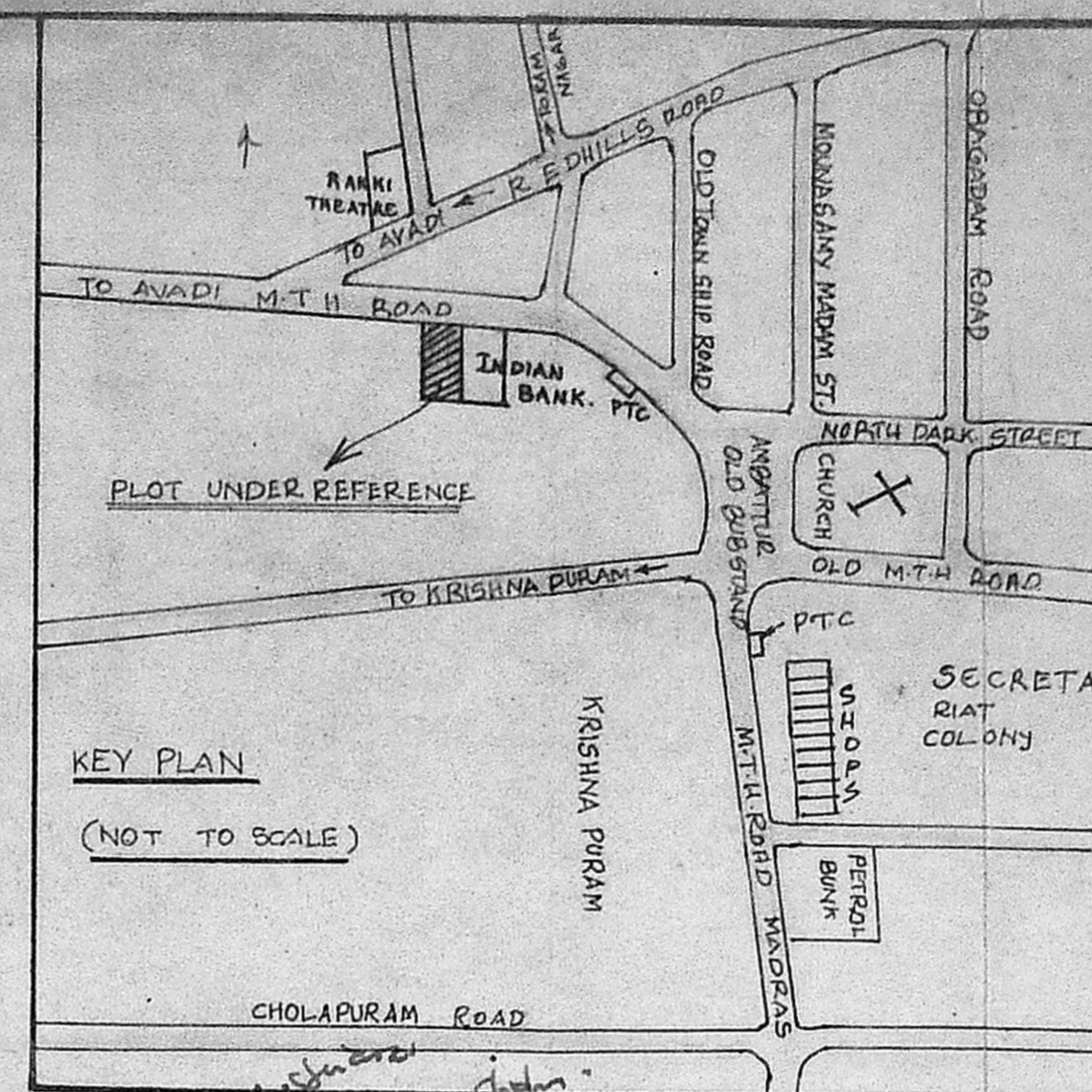

KEY PLAN  
(NOT TO SCALE)

OFFICE USE:

GF: 64'x34' = 202.15m<sup>2</sup> Total  
 FF: 45'x34' = 142.93m<sup>2</sup> 245.08m<sup>2</sup>  
 Shop 7'x34' = 61.60m<sup>2</sup>

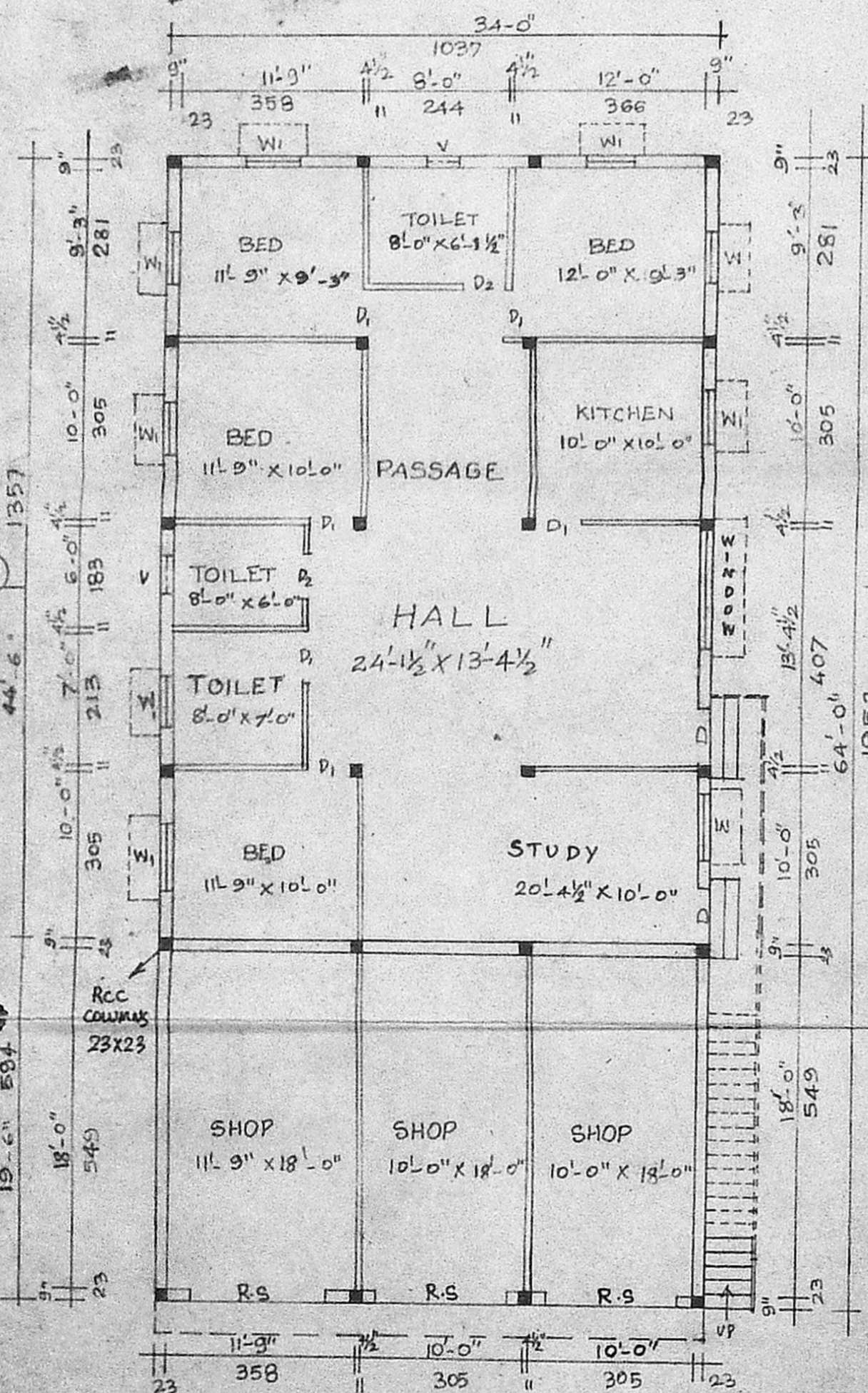

GROUND FLOOR PLAN

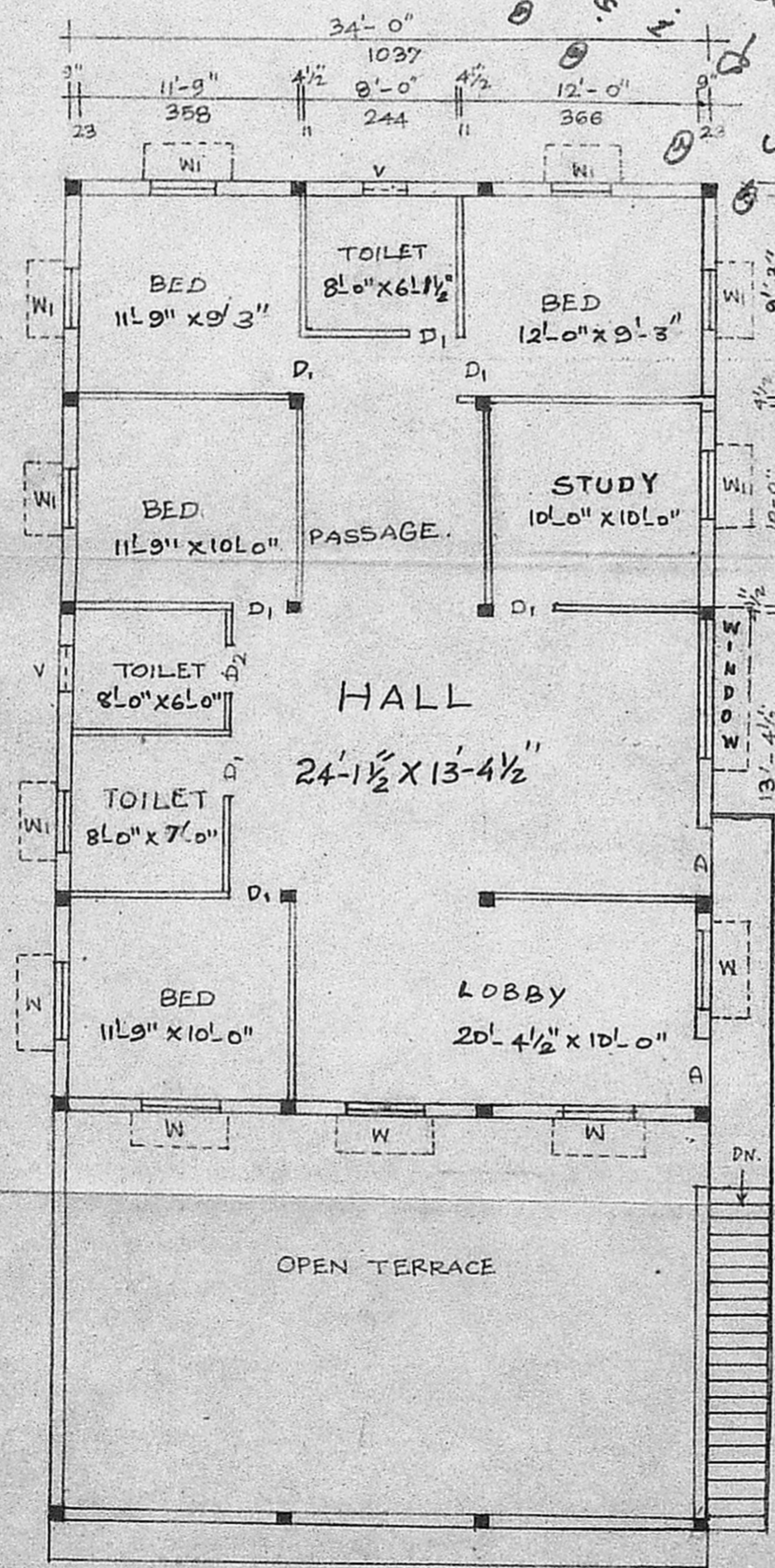

FIRST FLOOR PLAN

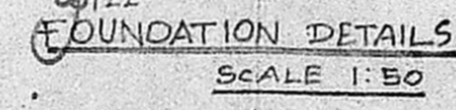

FOUNDATION DETAILS  
SCALE 1:50

Planning Permit No. A/500/89  
**APPROVED**  
 Subject to the conditions in  
 this office letter.  
 No. A/4477/89 Dt. 13/6-89  
 T. S. S. S. S.  
 FOR MEMBER SECRETARY  
 MADRAS METROPOLITAN  
 DEVELOPMENT AUTHORITY

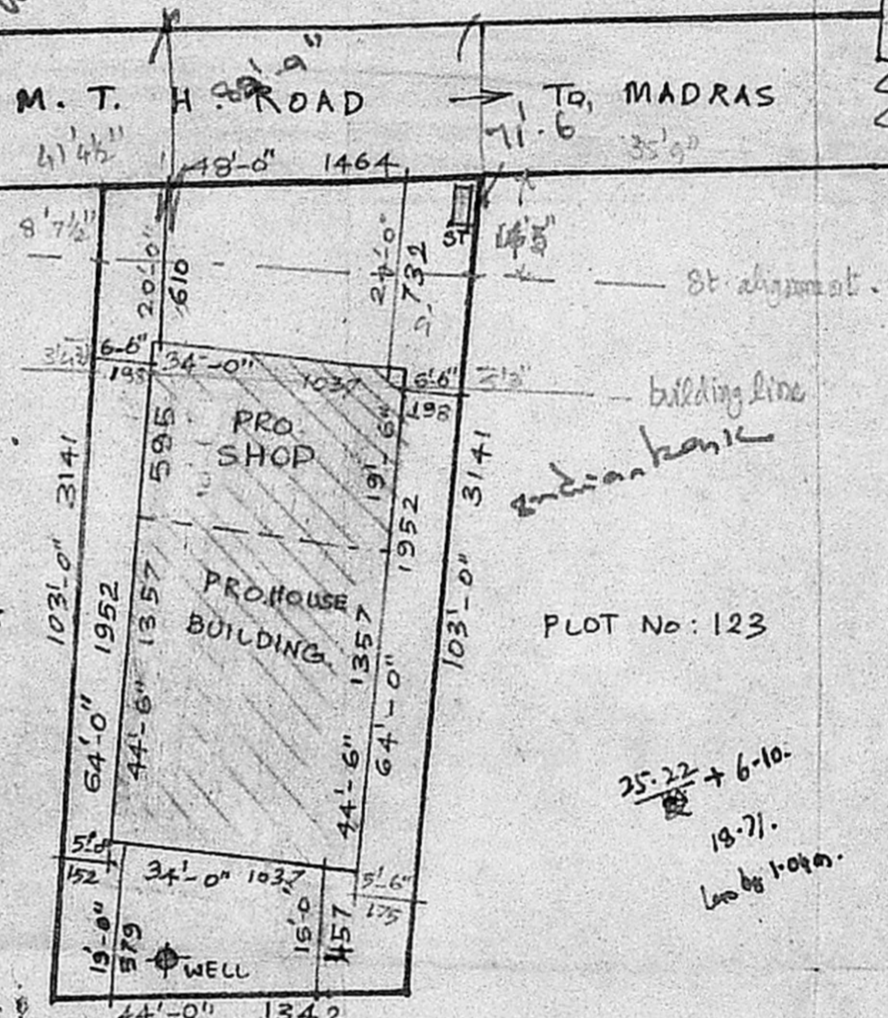

SITE PLAN (SCALE 1:300)

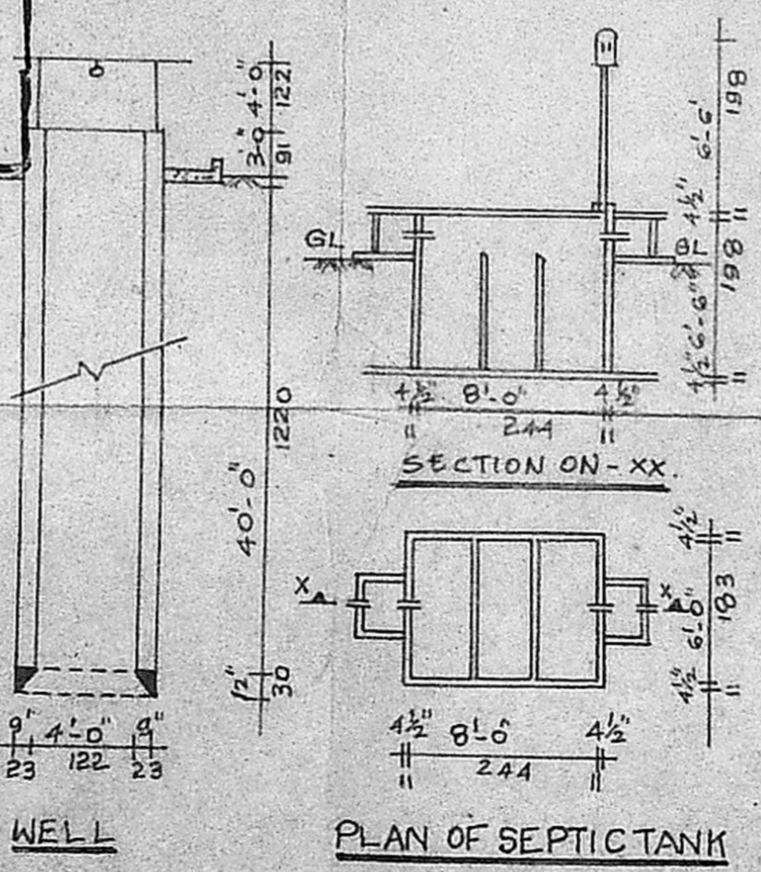

SECTION ON-XX  
PLAN OF SEPTIC TANK

SPECIFICATIONS:

1. CC 1:5:10. FOR FOUNDATION, 23 CM THICK
2. SAND FILLING FOR FOUNDATION & BASEMENT.
3. BRICK WORK IN CM 1:5 FOR ALL BRICK WALLS.
4. CC 1:2:4 FOR COLUMNS, TIE BEAMS, SLABS ETC.
5. FLOORING WITH CC 1:5:10 WITH MOSAK FINISHING.
6. PLASTERING WITH CM 1:5, 12MM THICK
7. RCC FINISHING WITH CM 1:3, 10MM THICK.
8. WEATHERING COURSE WITH BRICK JELLY CONCRETE
9. PRESSED TILES FINISH WITH CM 1:3.
10. COLORNASH TWO COATS OVER WHITE WASHING.

JOINERY DETAILS:

- D - DOOR - 3'-3" x 7'-0" (100 x 214)
- D<sub>1</sub> - DOOR - 3'-0" x 7'-0" (91 x 214)
- D<sub>2</sub> - DOOR - 2'-6" x 6'-6" (76 x 198)
- W - WINDOW - 4'-0" x 4'-6" (122 x 137)
- W<sub>1</sub> - WINDOW - 3'-0" x 4'-6" (91 x 137)
- V - VENTILATOR - 2'-6" x 1'-6" (76 x 45)
- RS - ROLLING SHUTTER 8'-0" x 9'-0" (244 x 275)

AREA DETAILS: PLOT COVERAGE - 46% FSI - 0.78

PLOT AREA - 4738 SFT (440 M<sup>2</sup>)  
 PLINTH AREA:  
 GF - SHOP : 663 SFT (61M<sup>2</sup>) HOUSE: 1513 SFT (140M<sup>2</sup>)  
 FF - RESIDENCE : 1513 SFT. TOT: 3680 SFT

OWNER  
 (MOHAMED ASAN KHAN)

LICENSED SURVEYOR  
 K. GANESAN D.C.E.S.W.,  
 LICENSED SURVEYOR,  
 Ambattur & Avadi Townships  
 ENGEEV CONSTRUCTIONS  
 229, M. T. H. ROAD,  
 AMBATTUR, MADRAS-600053.

ENGEEV CONSTRUCTIONS  
 ENGINEERS & CONSULTANTS  
 229, M.T.H. ROAD, AMBATTUR, MS-600053